

Appendix A | Drawings and plans

- General Notes**
- This drawing is to be read in conjunction with all relevant specifications and drawings issued.
 - The contractor is to check and verify all building and site dimensions and check levels before work commences
 - For discrepancies or omissions contact OCR Surveying
 - Do not scale this drawing, check all dimensions on site
 - All work and materials to be in accordance with current applicable statutory legislation and to comply with all relevant Codes of Practice and British Standards.
- © OCR Surveying Limited.

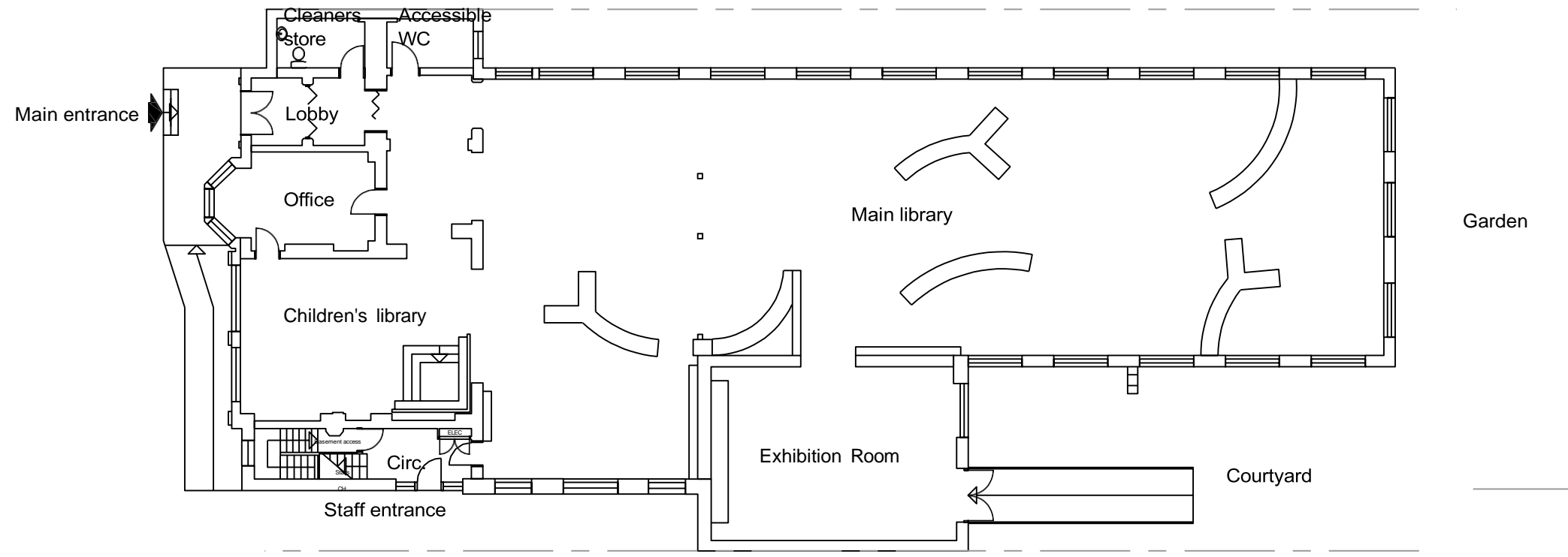

Date:	Revision:	Dr:
Client:		
London Borough of Brent		
Drawing Issue: FEASIBILITY		
Project: Kilburn Library Improvement Works 2021		
Drawing Title: Ground floor plan as existing		
Scale: 1:200 @ A3	Drawing Nr: 22026/F/01	
Revision:	Drawn:	Date:
-	SC	31/08/2022



Kemp House, 160 City Road, London, EC1V 2NX
T: 07737 547501 E: info@ocrsurveying.co.uk
W: www.ocrsurveying.co.uk
RICS Registration: 804703



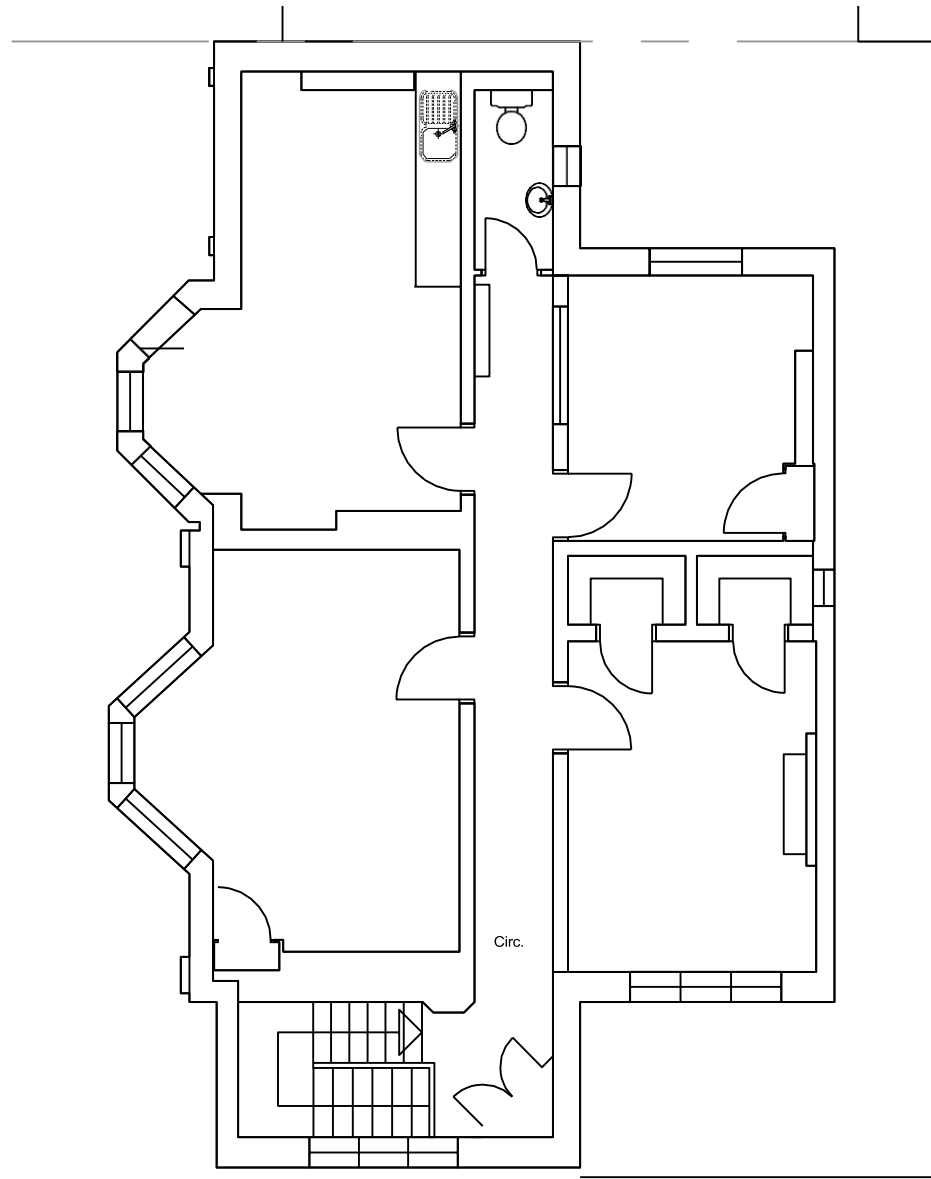

First floor

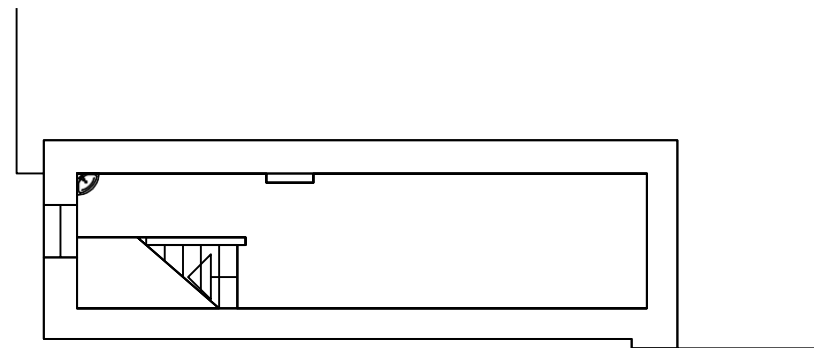

Basement

- General Notes**
- This drawing is to be read in conjunction with all relevant specifications and drawings issued.
 - The contractor is to check and verify all building and site dimensions and check levels before work commences
 - For discrepancies or omissions contact OCR Surveying
 - Do not scale this drawing, check all dimensions on site
 - All work and materials to be in accordance with current applicable statutory legislation and to comply with all relevant Codes of Practice and British Standards.
- © OCR Surveying Limited.

Date:	Revision:	Dr.
Client:		
London Borough of Brent		
Drawing Issue: FEASIBILITY		
Project: Kilburn Library Improvement Works 2021		
Drawing Title: Basement and first floor plan as existing		
Scale:	Drawing Nr.	
1:200 @ A3	22026/F/02	
Revision:	Drawn:	Date:



Kemp House, 160 City Road, London, EC1V 2NX
 T: 07737 547501 E: info@ocrsurveying.co.uk
 W: www.ocrsurveying.co.uk
 RICS Registration: 804703



- General Notes**
- This drawing is to be read in conjunction with all relevant specifications and drawings issued.
 - The contractor is to check and verify all building and site dimensions and check levels before work commences
 - For discrepancies or omissions contact OCR Surveying
 - Do not scale this drawing, check all dimensions on site
 - All work and materials to be in accordance with current applicable statutory legislation and to comply with all relevant Codes of Practice and British Standards.
- © OCR Surveying Limited.

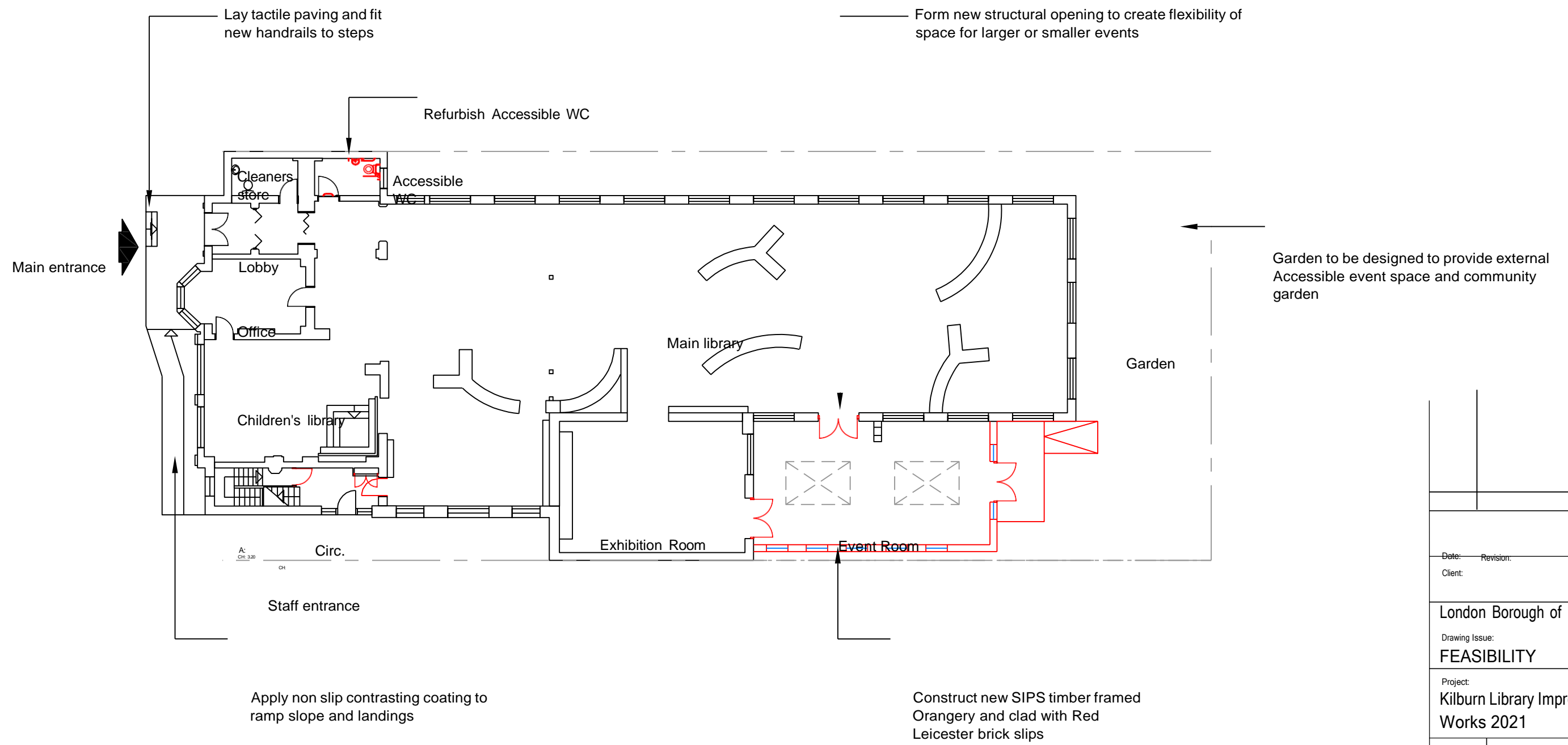

Date:	Revision:	Dr:
Client:		
London Borough of Brent		
Drawing Issue: FEASIBILITY		
Project: Kilburn Library Improvement Works 2021		
Drawing Title: Ground floor plan as proposed		
Scale: 1:200 @ A3	Drawing Nr: 22066 F/03	Date: 31/08/2022
		
Kemp House, 160 City Road, London, EC1V 2NX T: 07737 547501 E: info@ocrsurveying.co.uk W: www.ocrsurveying.co.uk RICS Registration: 804703		

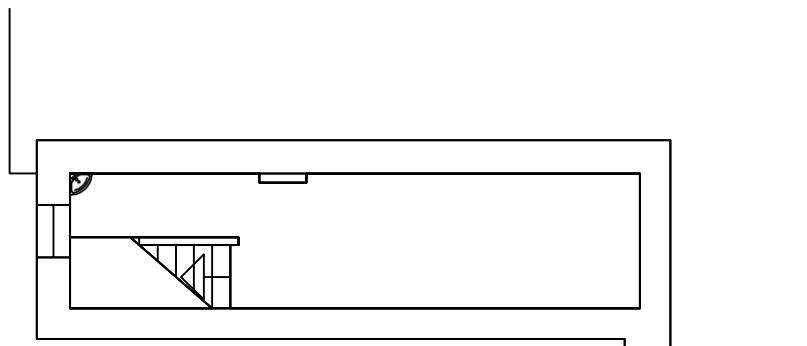
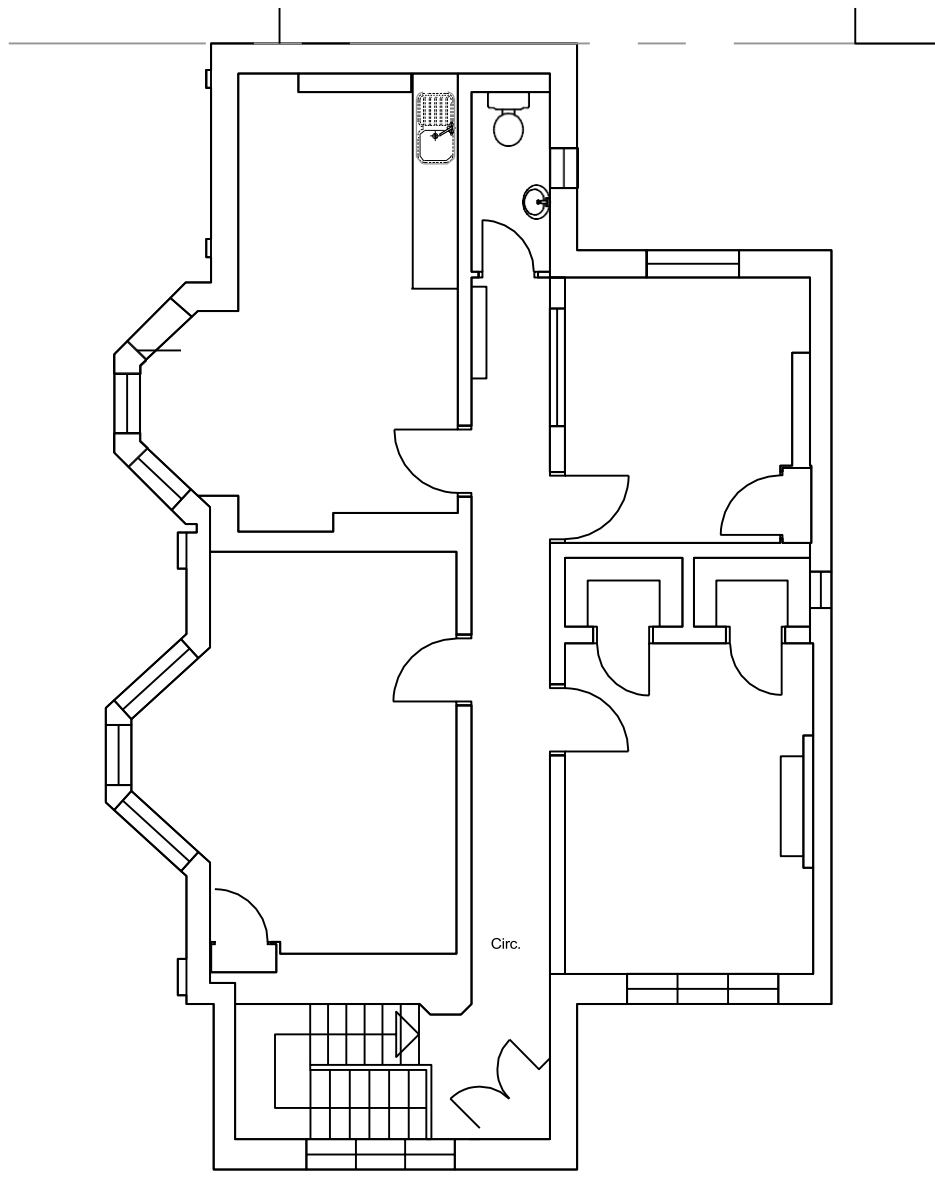

- General Notes**
- This drawing is to be read in conjunction with all relevant specifications and drawings issued.
 - The contractor is to check and verify all building and site dimensions and check levels before work commences
 - For discrepancies or omissions contact OCR Surveying
 - Do not scale this drawing, check all dimensions on site
 - All work and materials to be in accordance with current applicable statutory legislation and to comply with all relevant Codes of Practice and British Standards.
- © OCR Surveying Limited.

Date:	Revision:	Dr.
Client:		
London Borough of Brent		
Drawing Issue:		
FEASIBILITY		
Project:		
Kilburn Library Improvement Works 2021		
Drawing Title:		
Basement and first floor plan as proposed		
Scale:	Drawing Nr.	
1:200 @ A3	22026/F/04	
Revision:	Drawn:	Date:

SC 31/08/2022

OCR Surveying
Property Consultants

Kemp House, 160 City Road, London, EC1V 2NX
 T: 07737 547501 E: info@ocrsurveying.co.uk
 W: www.ocrsurveying.co.uk
 RICS Registration: 804703

- General Notes**
- This drawing is to be read in conjunction with all relevant specifications and drawings issued.
 - The contractor is to check and verify all building and site dimensions and check levels before work commences
 - For discrepancies or omissions contact OCR Surveying
 - Do not scale this drawing, check all dimensions on site
 - All work and materials to be in accordance with current applicable statutory legislation and to comply with all relevant Codes of Practice and British Standards.
- © OCR Surveying Limited.



Main entrance

New structurally glazed lantern rooflight to match original rooflights

New painted timber fully glazed double doors leading to community garden

Date:	Revision:	Dr.
Client:		
London Borough of Brent		
Drawing Issue:		
FEASIBILITY		
Project:		
Kilburn Library Improvement Works 2021		
Drawing Title:		
Rear elevation as proposed		
Scale:	Drawing Nr.	
1:200 @ A3	22026/F/05	
Revision:	Drawn:	Date:



Kemp House, 160 City Road, London, EC1V 2NX
 T: 07737 547501 E: info@ocrsurveying.co.uk
 W: www.ocrsurveying.co.uk
 RICS Registration: 804703



